

# FLUTE

## Wade in the Water

Medium

$\text{♩} = 120$

*Traditional*

Arranged by

**Dick Walter**

for the use of Members. FLUTE (2) MUSICIANS' UNION

6 Piano Solo. This Solo could be extended.

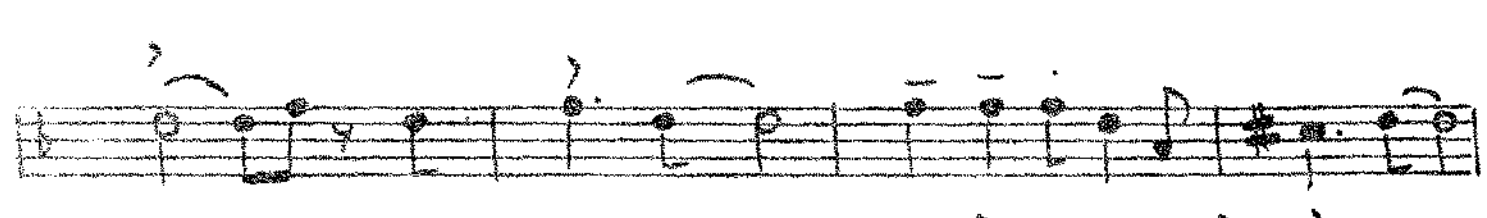
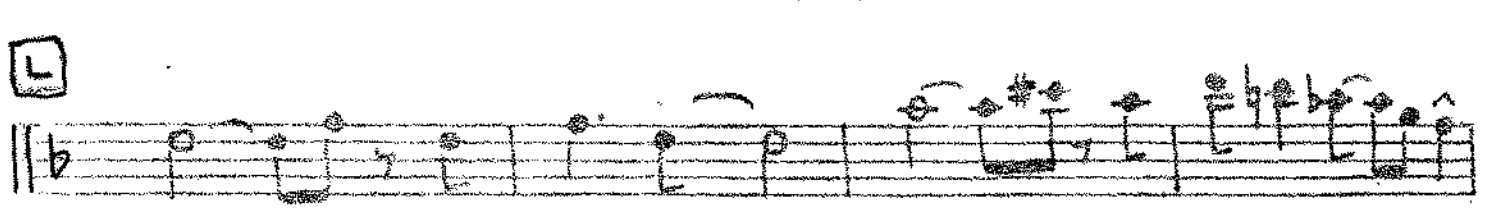
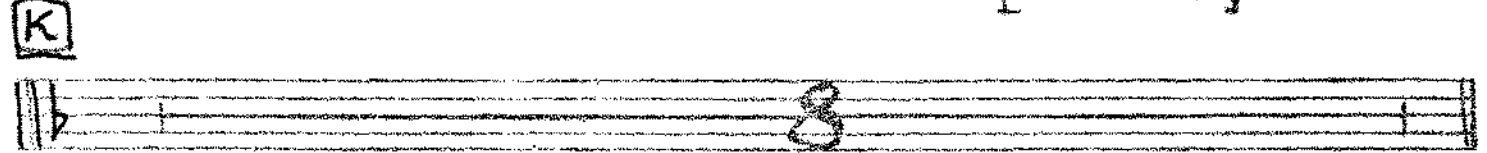
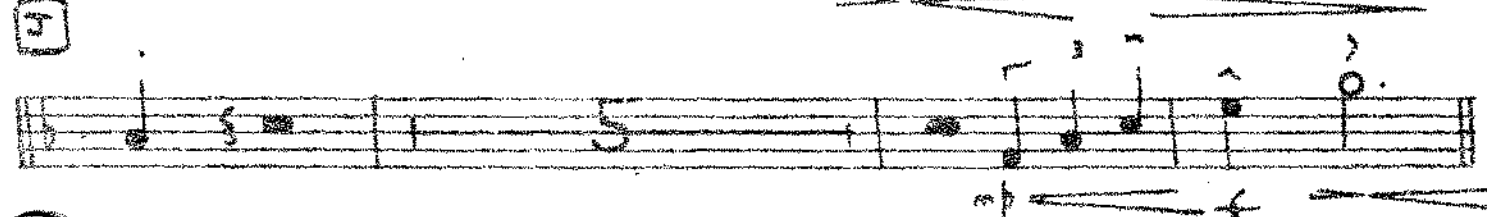
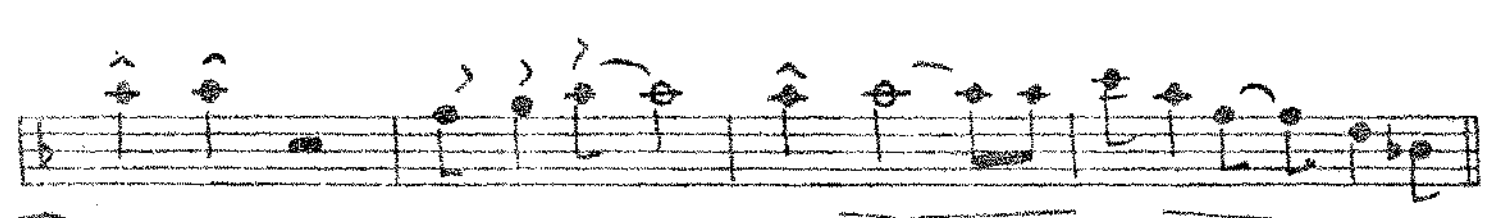
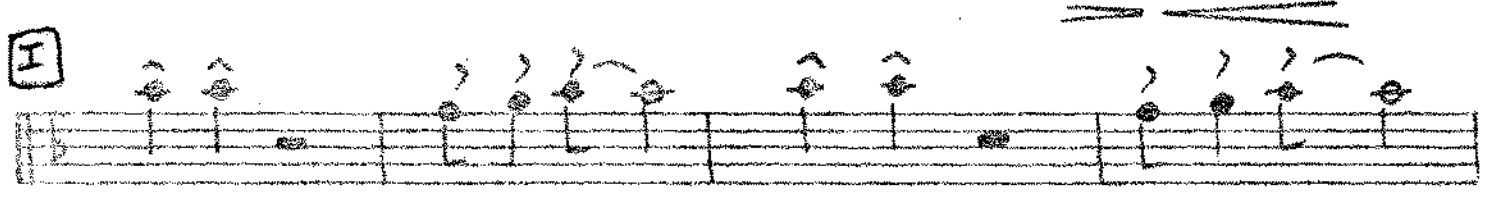
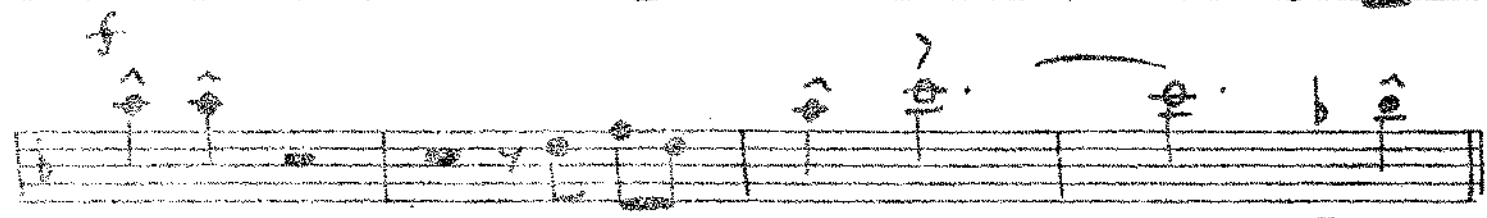
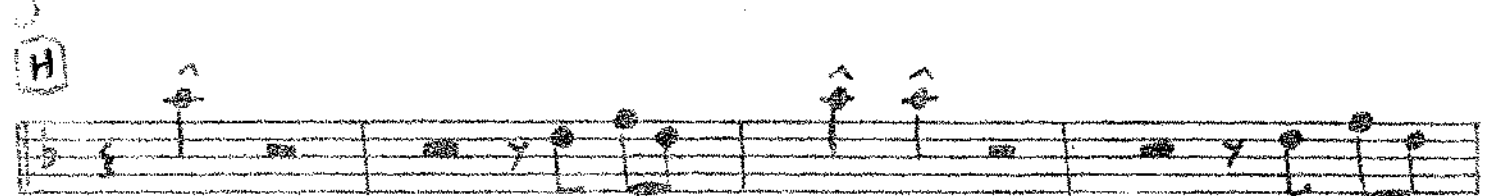

**ALTO 1**

# Wade in the Water

Medium

♩ = 120

*Traditional*

Arranged by

**Dick Walter**

**G** Piano Solo. This solo could be extended.

# ALTO 2

# Wade in the Water

Medium

$\text{♩} = 120$

*Traditional*

Arranged by

**Dick Walter**

**A**

**B**

**C** **D** PLAY 2nd TIME ONLY, UNLESS NO TROMBONE 4.

**C**

**D**

**E**

**F**

**G** Piano Solo.  
1 This Solo could be extended.

**H**

This Orchestration is supplied by the  
for the use of Members. ALTO 2 (2)

# MUSICIANS' UNION

I

J

K

TACET UNLESS NO TROMBONE 4.

PLAY.

L

# TENOR 1

# Wade in the Water

Medium

♩ = 120

*Traditional*

Arranged by

**Dick Walter**

This Orchestration is supplied by the  
for the use of Members. TENOR 1 (2)

# MUSICIANS' UNION

6

Piano Solo. This solo could be extended.

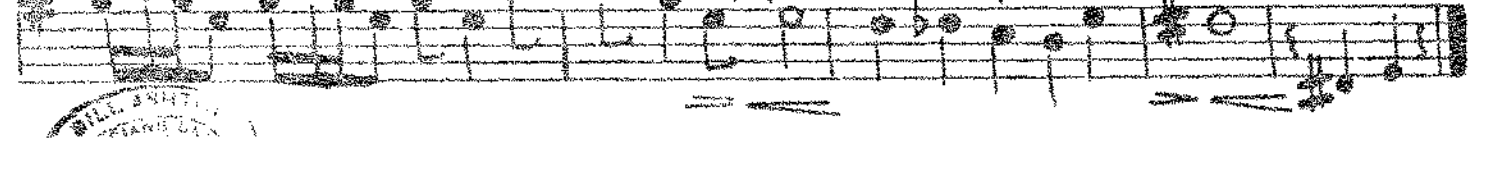
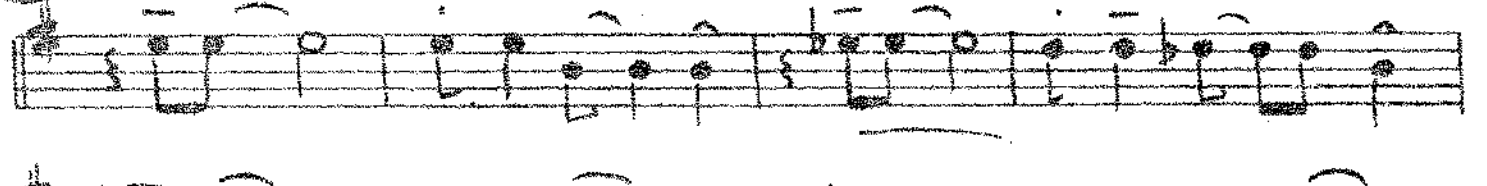
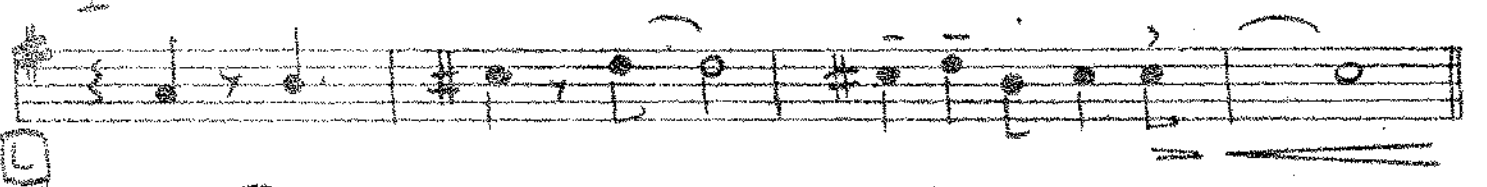
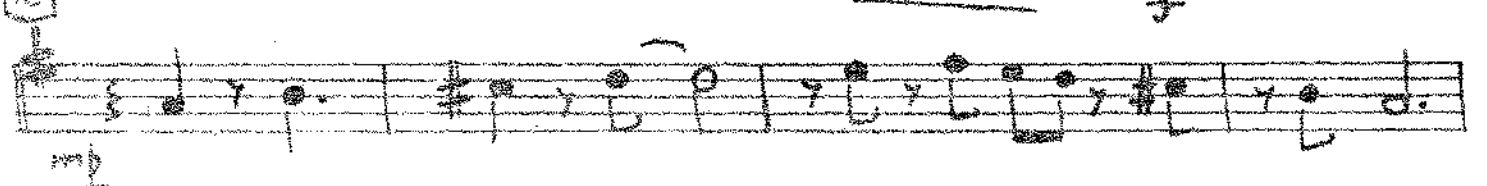
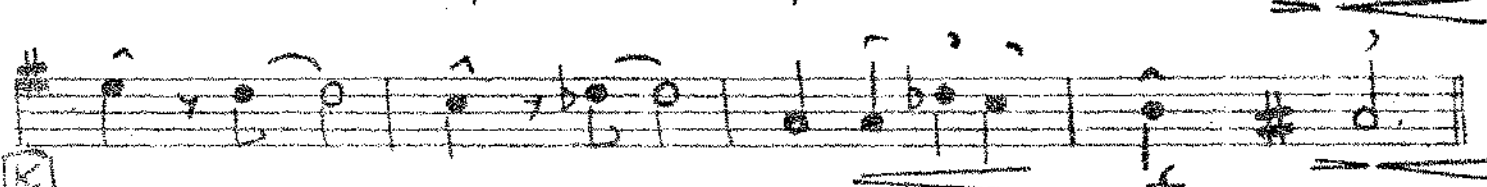
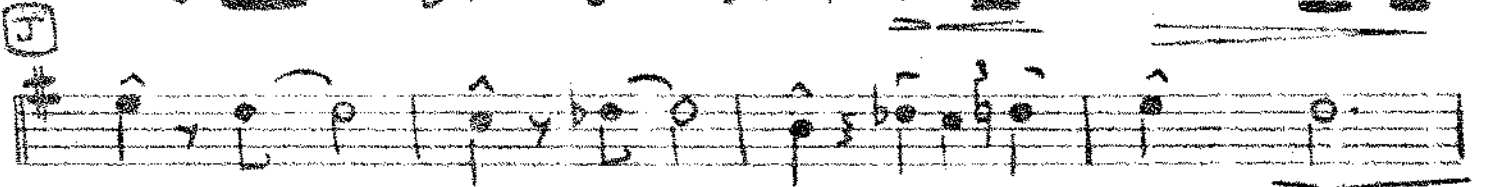
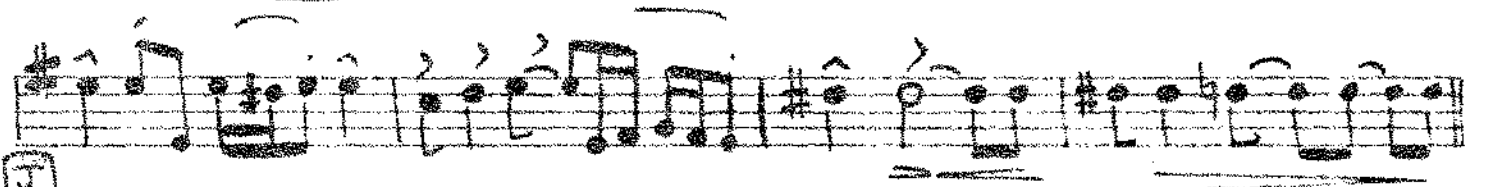
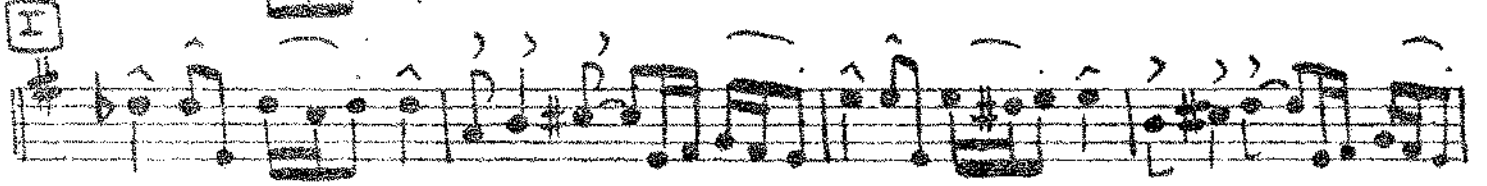
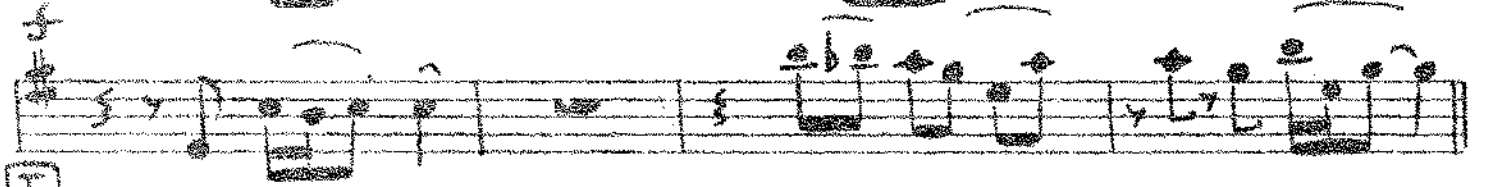
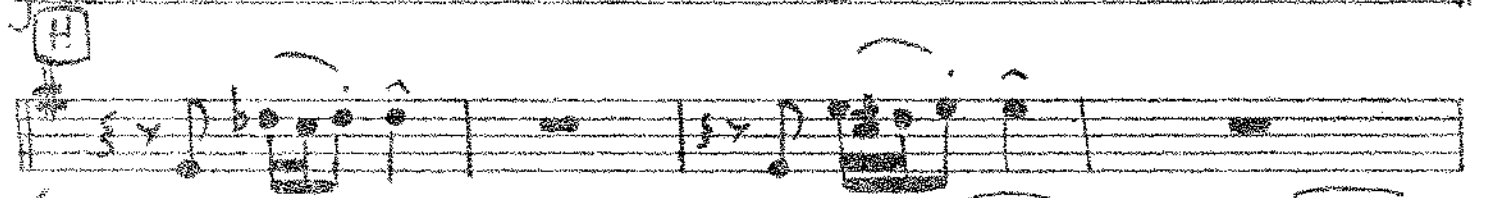
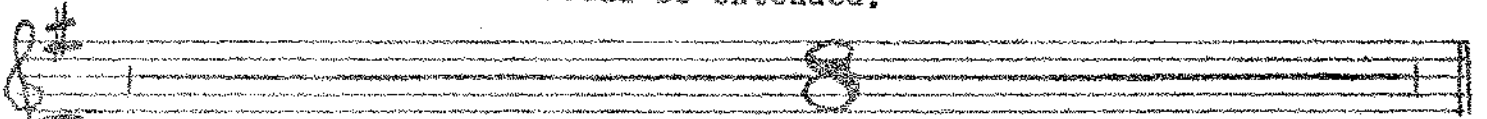

# TENOR 2

# Wade in the Water

Medium

$\text{♩} = 120$

*Traditional*

Arranged by

**Dick Walter**

**A**

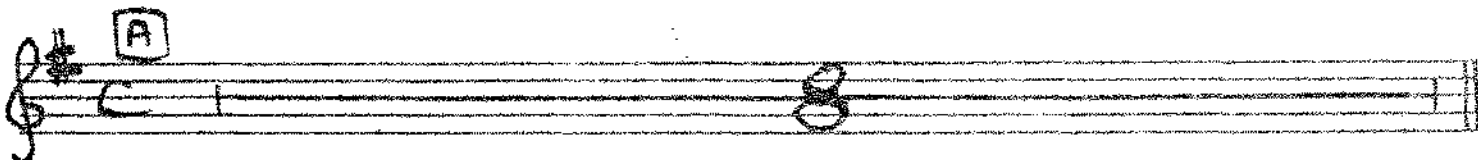

**B**

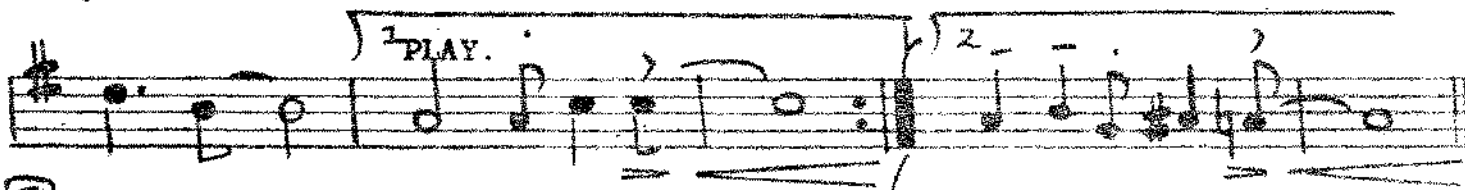
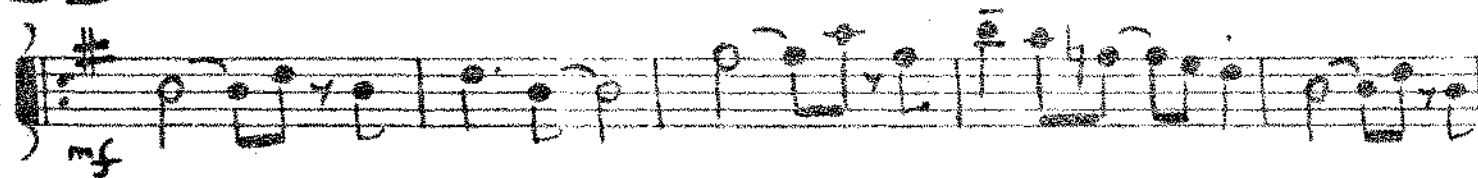

**C** **D** TACET 1st TIME-UNLESS NO TROMBONE 3.

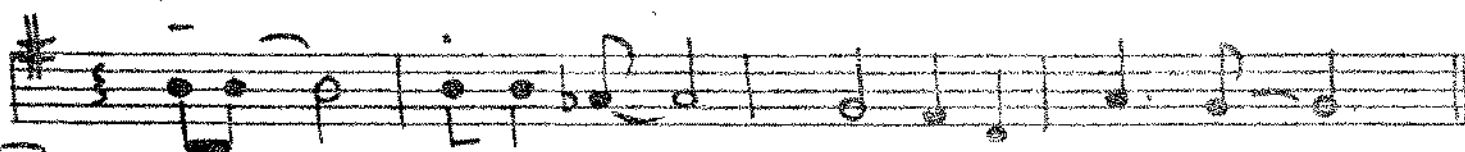

**E**

**F** **G** PIANO SOLO.  
This solo could be extended.

**H**

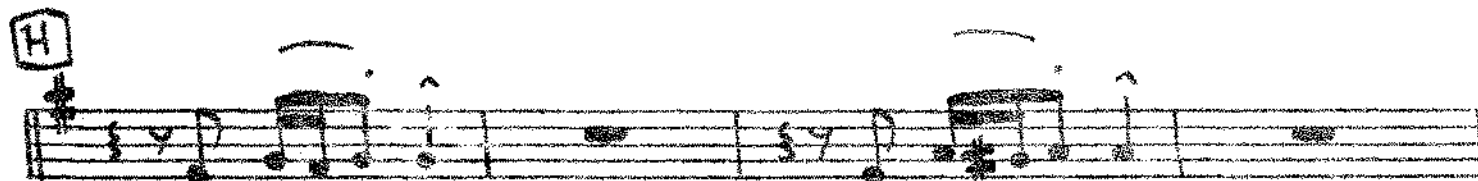

This Orchestration is supplied by the  
for the use of Members. TENOR 2 (2)

# MUSICIANS' UNION

# BARITONE

# Wade in the Water

Medium

$\text{♩} = 120$

*Traditional*

Arranged by

**Dick Walter**

This Orchestration is supplied by the  
for the use of Members.

# MUSICIANS' UNION

BAR (2)

Piano Solo.

This solo could be extended.

Annotations include accents (>), slurs, and dynamic markings such as 'f' (forte) and 'p' (piano). A large '1' is written above the first measure of the first staff, and a circled '6' is written above the second measure of the first staff. A large '2' is written below the first measure of the tenth staff. The score concludes with a double bar line and a key signature change to two flats.

# TRUMPET 1

# Wade in the Water

Medium

$\text{♩} = 120$

*Traditional*

Arranged by

**Dick Walter**

TRUMPET 1 (2)

# TRUMPET 2

# Wade in the Water

Medium

♩ = 120

*Traditional*

Arranged by

**Dick Walter**

This Orchestration is supplied by the  
for the use of Members. TRUMPET 2 (2)

# MUSICIANS' UNION

G

Piano Solo. This solo could be extended.

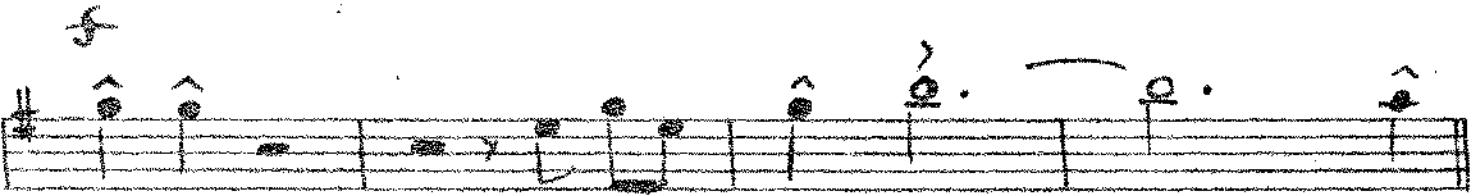

H

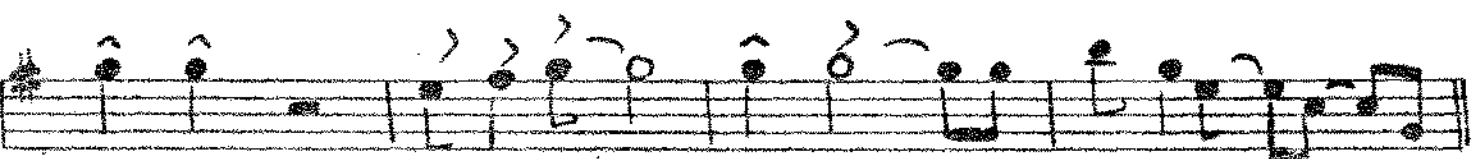

I

J

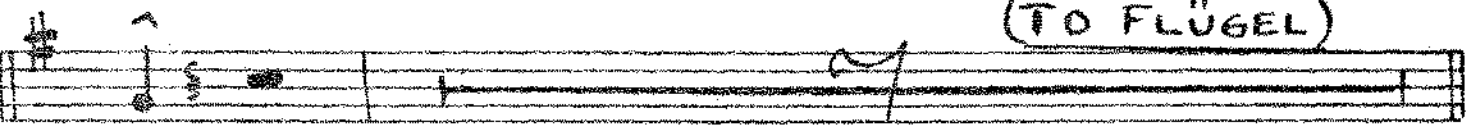

TO FLÜGEL

K

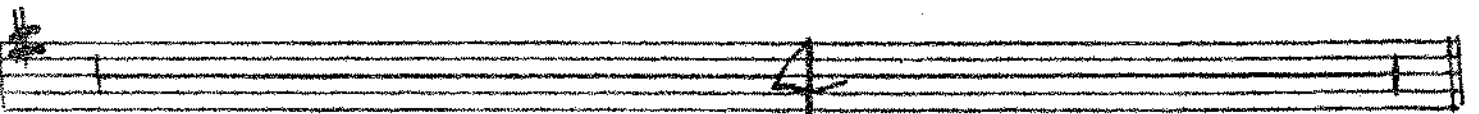

L

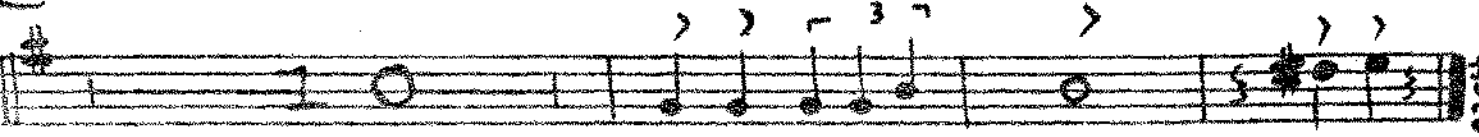

**TRUMPET 3**

# Wade in the Water

Medium

$\text{♩} = 120$

*Traditional*

Arranged by

**Dick Walter**

This Orchestration is supplied by the  
for the use of Members.

# MUSICIANS' UNION

## TRUMPET 3 (2)

A

Section A, first two staves of music. The first staff begins with a treble clef, a key signature of one sharp (F#), and a 3/4 time signature. The music consists of eighth and quarter notes with accents. The second staff continues the melody with quarter and eighth notes, including a dotted quarter note.

B

Section B, first two staves of music. The first staff continues the melody with eighth and quarter notes, including accents and slurs. The second staff continues with quarter and eighth notes, featuring a triplet of eighth notes.

C

Section C, first two staves of music. The first staff begins with a treble clef, a key signature of one sharp (F#), and a 3/4 time signature. It features a whole rest followed by quarter and eighth notes. The second staff continues with quarter and eighth notes, including a triplet of eighth notes.

D

Section D, first two staves of music. The first staff begins with a treble clef, a key signature of one sharp (F#), and a 3/4 time signature. It contains a whole rest with the number '4' written below it. The second staff is empty.

Section D, third staff of music. This staff continues the melody with quarter and eighth notes, including accents and slurs.

E

Section E, first two staves of music. The first staff continues the melody with quarter and eighth notes, including accents and slurs. The second staff continues with quarter and eighth notes, including accents and slurs.

Section E, third staff of music. This staff continues the melody with quarter and eighth notes, including accents and slurs. It ends with a double bar line and a final chord.

# TRUMPET 4

## Wade in the Water

Medium

♩ = 120

*Traditional*

Arranged by

**Dick Walter**

This Orchestration is supplied by the  
for the use of Members

# MUSICIANS' UNION

TRUMPET 4 (2)

11

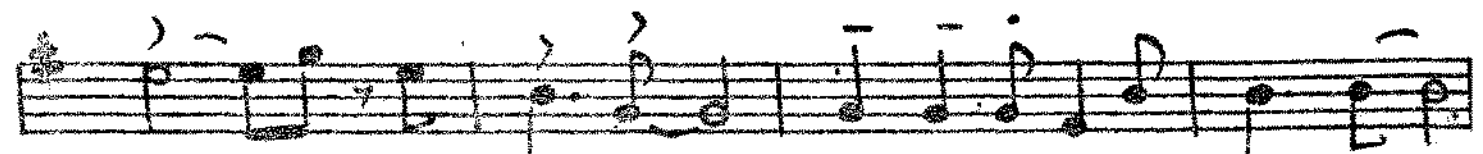
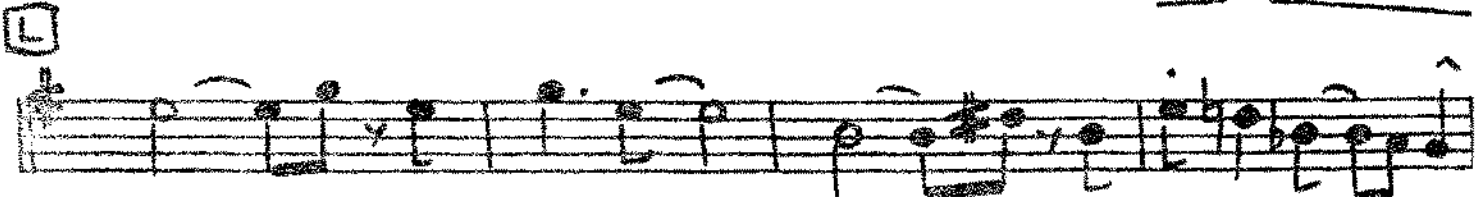
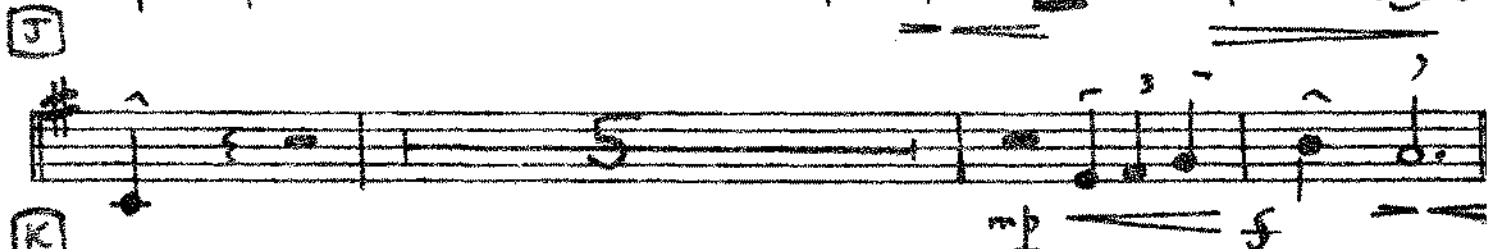
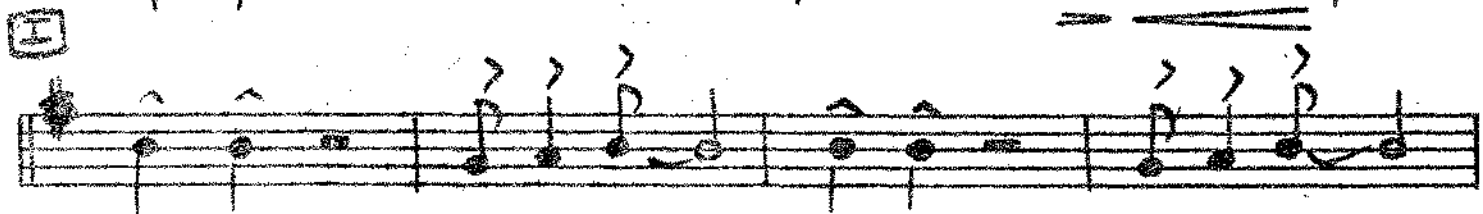
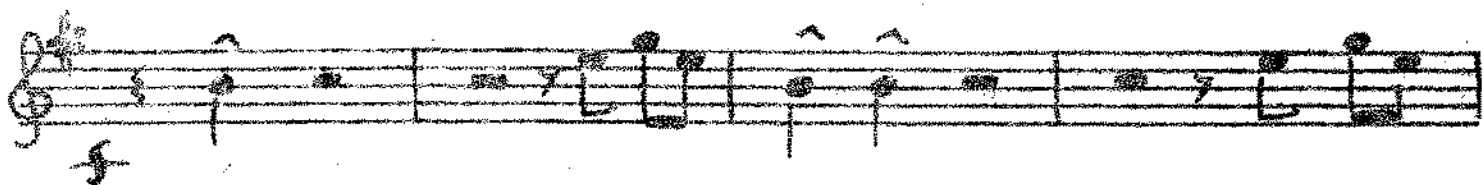

# TRUMPET 5

## Wade in the Water

Medium

♩ = 120

*Traditional*

Arranged by

**Dick Walter**

Piano Solo.

This solo could be extended.

This Orchestration is supplied by the  
for the use of Members.

# MUSICIANS' UNION

TRUMPET 5 (2)

**FRENCH HORN**

# Wade in the Water

Medium

$\text{♩} = 120$

*Traditional*

Arranged by

**Dick Walter**

**A**

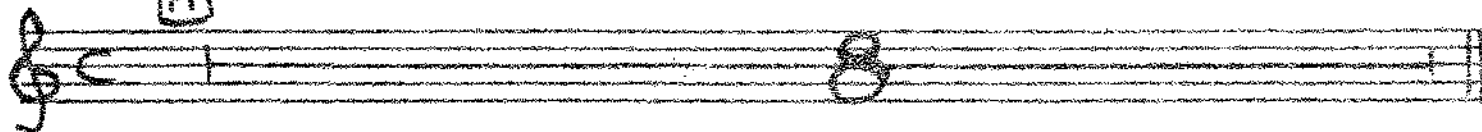

**B**

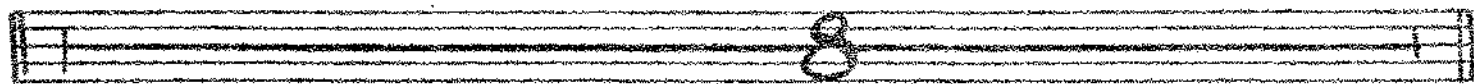

**C D**

**E**

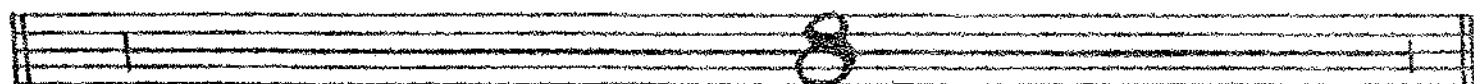

**F**

**G**

Piano Solo-Could be extended.

This Orchestration is supplied by the **MUSICIANS' UNION**  
for the use of Members. FRENCH HOEN (2)

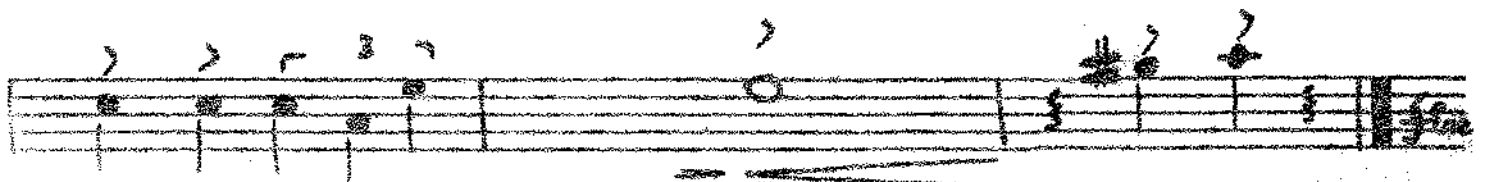
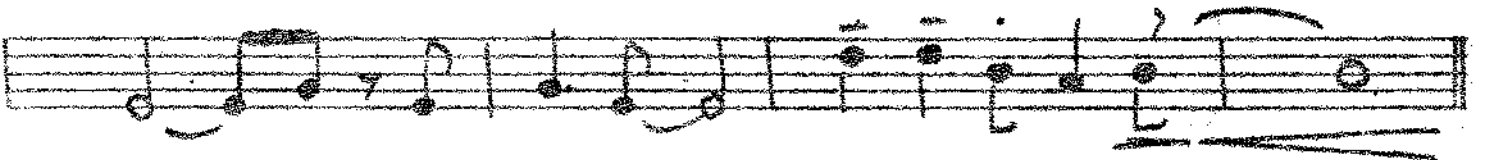
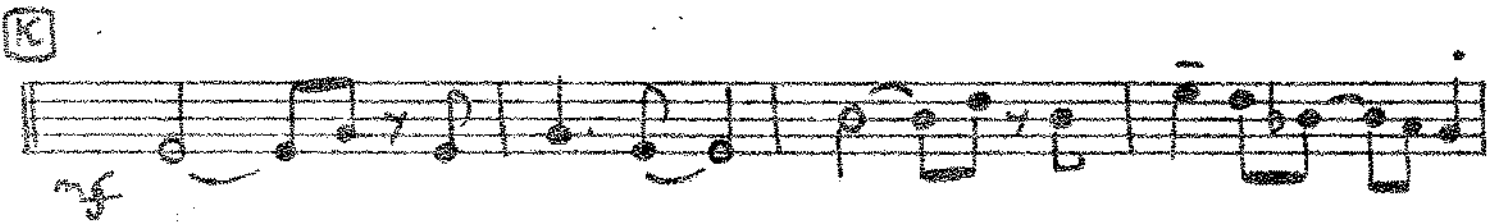
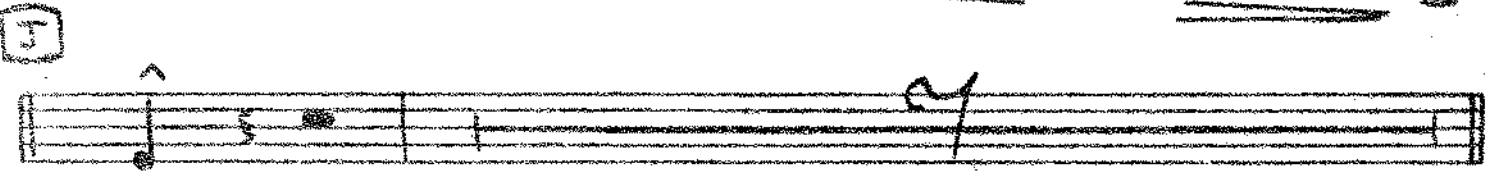
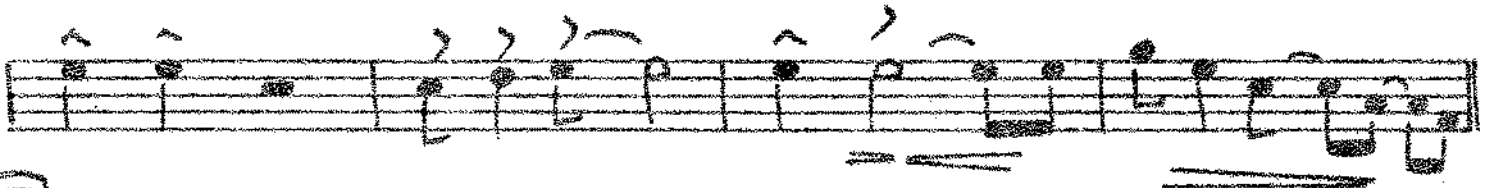
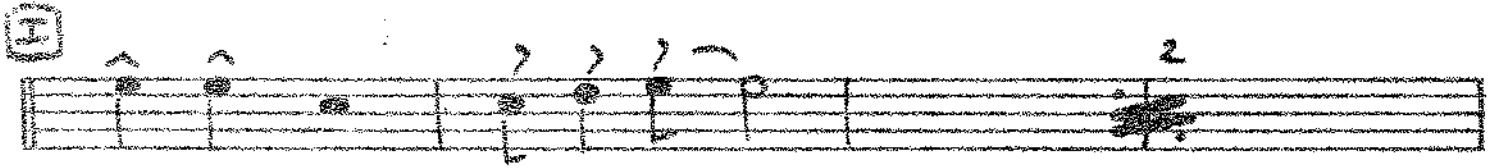
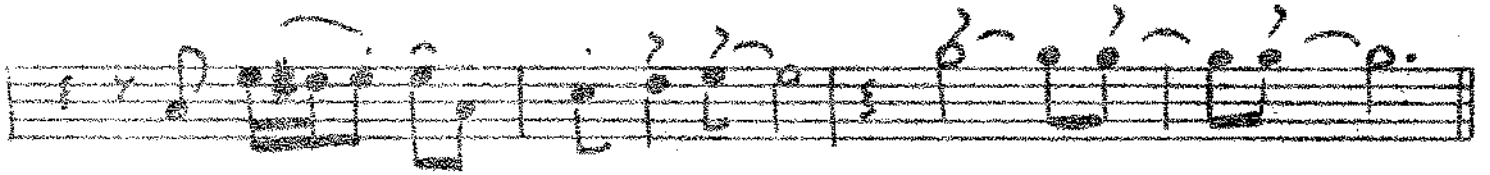

# TRUMPET 1

## Wade in the Water

Motion

♩ = 120

*Traditional*

Arranged by

**Dick Walter**

**A**

pp p mp

pp p

**B** **C**

p

p

**D**

mp

mp

**E**

mp

This Orchestration is supplied by the  
for the use of Members. Trombone 1 (2)

# MUSICIANS' UNION

F

G

Piano Solo

This solo could be extended.

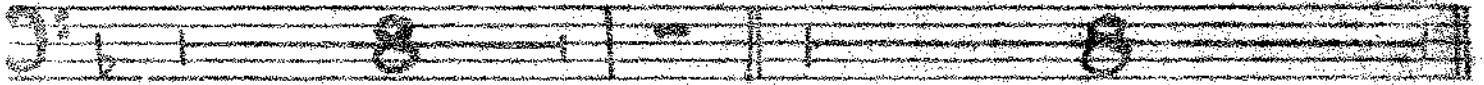

H

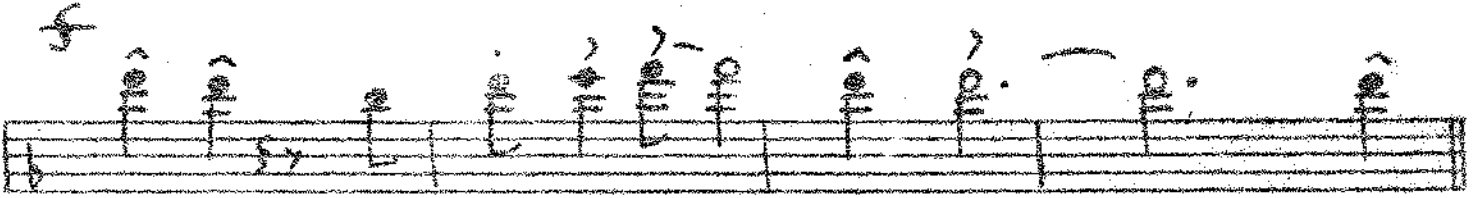
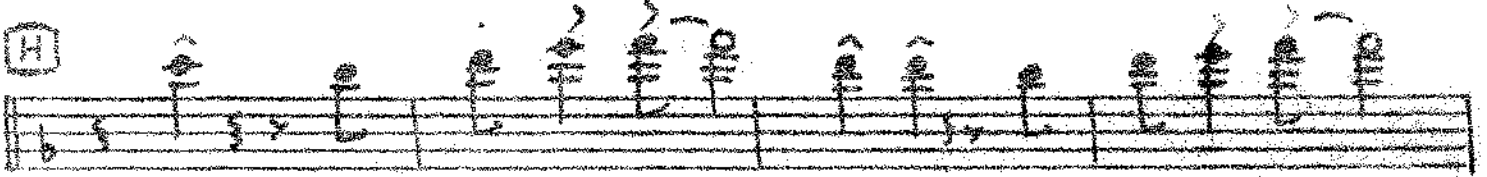

H

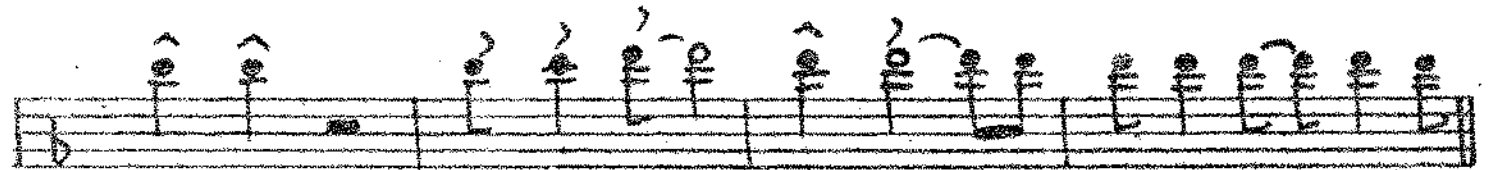
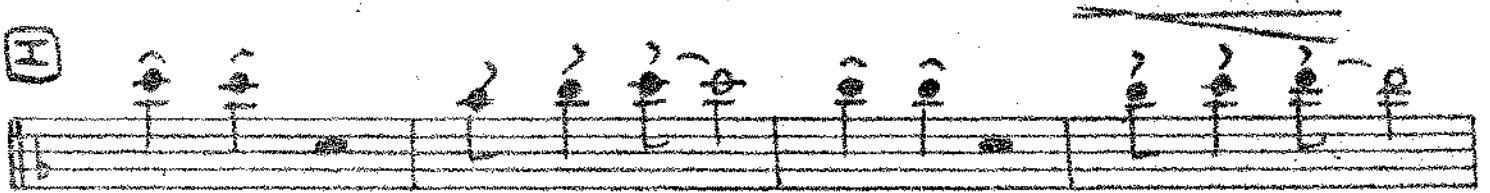

J

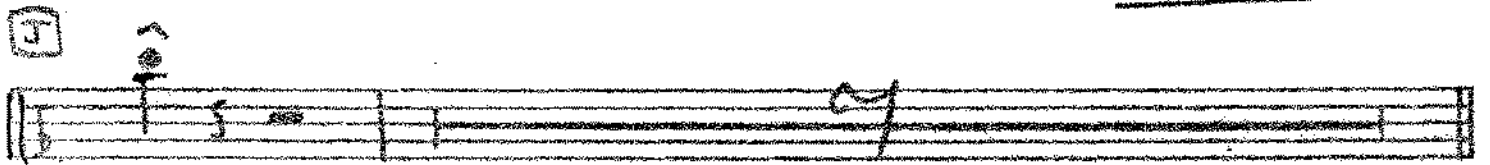

K

L

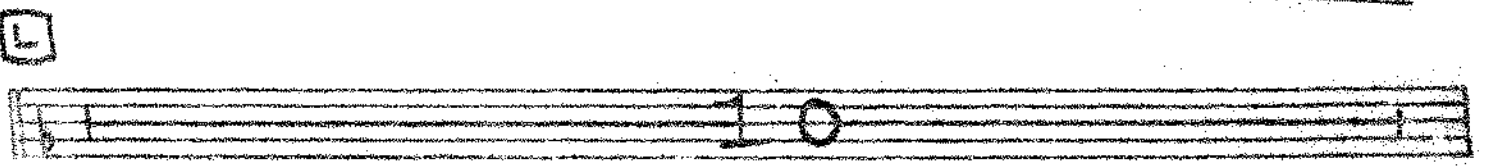

# TROMBONE 2

## Wade in the Water

Medium

♩ = 120

*Traditional*

Arranged by

**Dick Walter**

**A**

mp

mf

**B**

**C D** UNIS - NO VIB

mf

1 2

**E**

**F**

**G** Piano Solo.  
This solo could be extended.

This Orchestration is supplied by the  
for the use of Members. **TROMBONE 2 (2)**

# MUSICIANS' UNION

# TROMBONE 3

## Wade in the Water

Medium

$\text{♩} = 120$

*Traditional*

Arranged by

**Dick Walter**

**A**

**B**

**C**

**D**

**E**

**F**

**G** **6** **Piano**, This solo could be extended

This Orchestration is supplied by the  
for the use of Members.

MUSICIANS' UNION

Trombone 3 (2)

**H**

**I**

**J**

**K**

**L**

# TROMBONE 4

## Wade in the Water

Medium

♩ = 120

*Traditional*

Arranged by

**Dick Walter**

**A**

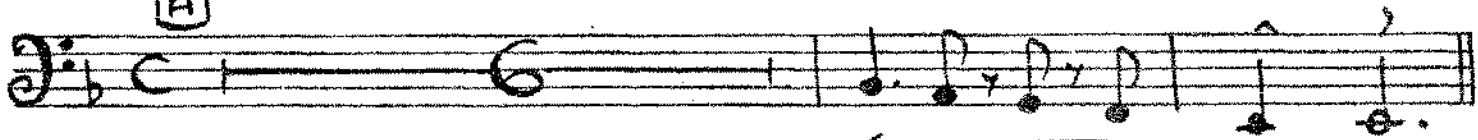

**B**

**C**

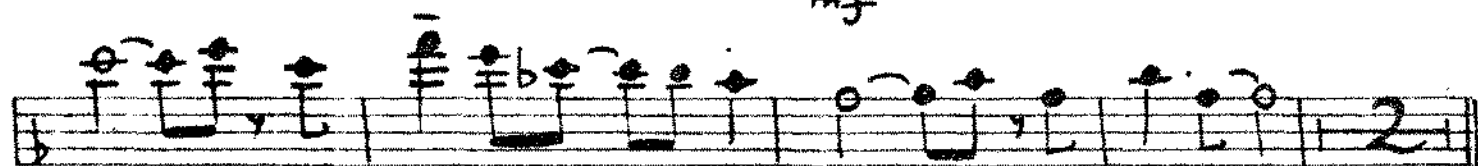
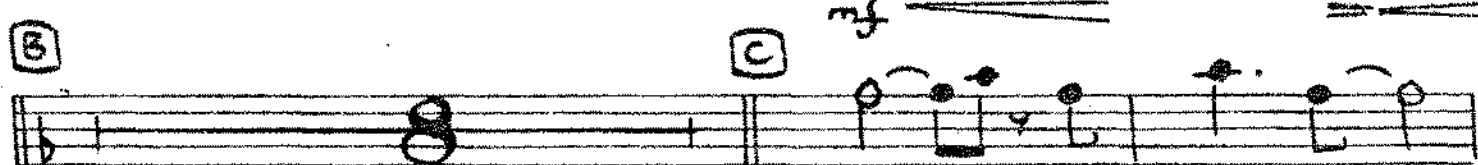

**D**

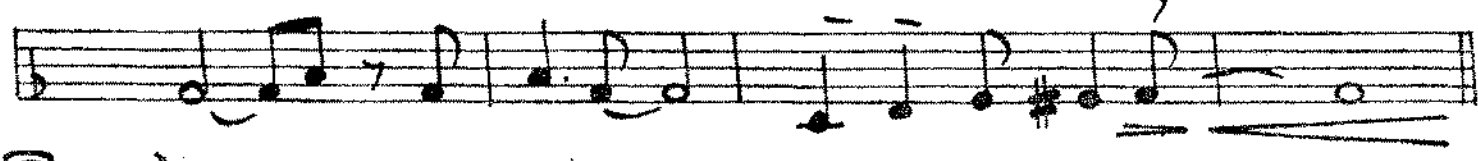

**F**

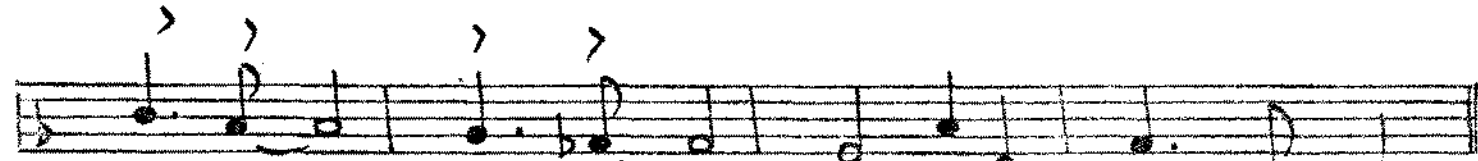
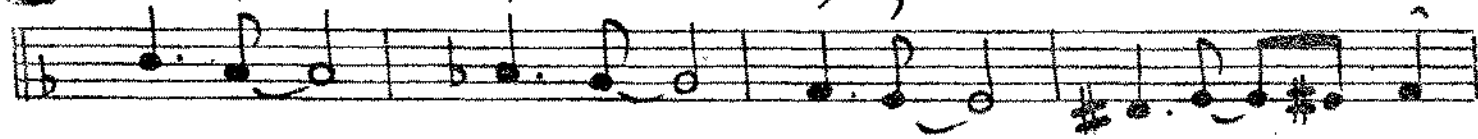

**F**

**G**

Piano Solo.

This solo could be extended.

This Orchestration is supplied by the  
for the use of Members.

# MUSICIANS' UNION

## TROMBONE 4 (2)

H

I

J

K

L

# TROMBONE 5

## Wade in the Water

Medium

♩ = 120

*Traditional*

Arranged by

**Dick Walter**

This Orchestration is supplied by the  
for the use of Members.

# MUSICIANS' UNION

## TROMBONE 5 (2)

H

I

J

K

L

PIANO

# Wade in the Water

Medium

♩ = 120

*Traditional*

Arranged by

**Dick Walter**

**A** **B**

**C** TRUMS **D**

**E**

Chords: Dm, Dm7, Bm7, Bbmaj7, A7, A7, D7, G7, Ab7, A7

Chords: Dm, Dm7, Bbmaj7, Ab7, G7, G7, E7, Fmaj7, A7, Dm

**F**

Chords: G7, D7, G7

**G**

Chords: Dm, Dm7, Bm7, Bbmaj7, A7, A7, D7, G7, Ab7, A7

Chords: Dm, Dm7, Bm7, Bbmaj7, A7, A7, D7, G7, Ab7, A7

Chords: Dm, D7, G, Ab7, A7, A7

This Orchestration is supplied by the  
for the use of Members. PIANO (2)

# MUSICIANS' UNION

[H] [I]

[J]

[L] SIMILE

# GUITAR

# Wade in the Water

Medium

♩ = 120

*Traditional*

Arranged by

**Dick Walter**

**A** **B**

**C** **D**

**E**

**F**

**G** PIANO SOLO

This Solo could be extended.

GIITAR (2)

H I

6/9

Dm7 / 6

Gm7 / c

A7 (9+)

A7+ AB13 (11+)

Gm7 Am7

Gm7 Am7 Gm7 Fm7 Em9 Eb6/9

Gm7 Am7

Bb6/9 Bb Am7 Gm7 Fm7 E7+

K

L

Dm Dm7 / c

Bm7 Bbm7 A7 A7 / 6

D7 G13 Ab° A7 (9b)

Dm Dm7 / c

Bbm7 Ab13 (11+)

G7 G7 C Fm7 (swd)

A7 Dm

Dm Dm7 / c

Bm7 Bbm7 A7+ Dm

Dm7 G7 G7 Bm7 Bbm7 (swd) (11)

A7+ (9+)

# #

tr

# BASS GUITAR

## Wade in the Water

Medium

♩ = 120

*Traditional*

Arranged by

**Dick Walter**

This Orchestration is supplied by the  
for the use of Members.

# MUSICIANS' UNION

## BASS GUITAR (2)

F

Piano Solo. This solo could be extended.

G

Dm / Dm/C Bm7(b5) Bbmaj7 A A7/G7 D7 G7 Abo A7+

H

I

Dm D7 G Abo A7 A7

J

# DRUMS

# Wade in the Water

Medium

$\text{♩} = 120$

*Traditional*

Arranged by

**Dick Walter**

**A**

FILL

FILL

**B**

L L L L

**C** **D**

FILL

**E**

**F**

(Boog-a-Lo)

Simple Fill

G PIANO SOLO

This Solo could be extended.  
(DRUMS 2)

6 FILL

Heavy off-beat  
( Cong. a-loo )  
2

SILENCE

FILL

off-beat

FILL FILL